

CONNECT CHURCH PLAT

BEING A REPLAT OF ALL OF LOT 1, CAPSTONE AT ROYAL PALM, AS RECORDED IN PLAT BOOK 125, PAGES 13 AND 14, TOGETHER WITH A PORTION OF TRACT "B", LA MANCHA, AS RECORDED IN PLAT BOOK 29, PAGES 165 THROUGH 170, BOTH OF THE PUBLIC RECORDS OF PALM BEACH COUNTY, FLORIDA, LYING IN SECTION 24, TOWNSHIP 43 SOUTH, RANGE 41 EAST, THE VILLAGE OF ROYAL PALM BEACH, PALM BEACH COUNTY, FLORIDA

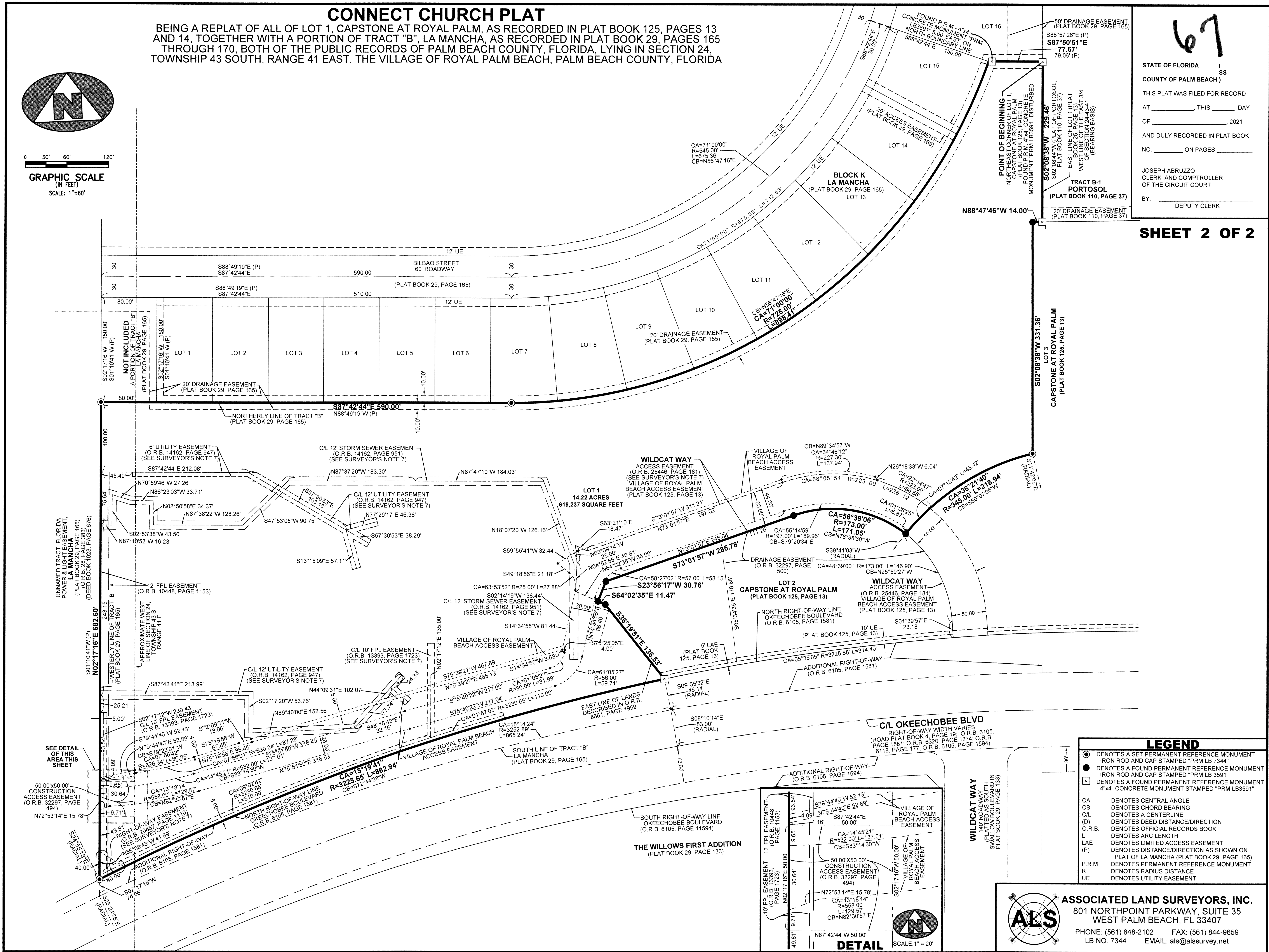
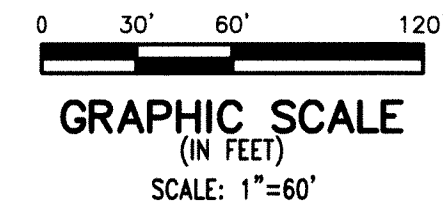
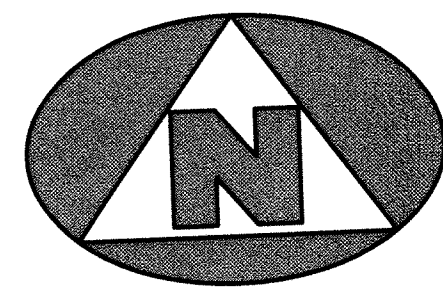

67

STATE OF FLORIDA)
 COUNTY OF PALM BEACH) SS
 THIS PLAT WAS FILED FOR RECORD
 AT _____ THIS _____ DAY
 OF _____ 2021
 AND DULY RECORDED IN PLAT BOOK
 NO. _____ ON PAGES _____
 JOSEPH ABRUZZO
 CLERK AND COMPTROLLER
 OF THE CIRCUIT COURT
 BY: _____ DEPUTY CLERK

SHEET 2 OF 2

LEGEND	
	DENOTES A SET PERMANENT REFERENCE MONUMENT IRON ROD AND CAP STAMPED "PRM LB 7344"
	DENOTES A FOUND PERMANENT REFERENCE MONUMENT IRON ROD AND CAP STAMPED "PRM LB 3591"
	DENOTES A FOUND PERMANENT REFERENCE MONUMENT 4"x4" CONCRETE MONUMENT STAMPED "PRM LB3591"
CA	DENOTES CENTRAL ANGLE
CB	DENOTES CHORD BEARING
C/L	DENOTES A CENTERLINE
(D)	DENOTES DEED DISTANCE/DIRECTION
(O.R.B.)	DENOTES OFFICIAL RECORDS BOOK
L	DENOTES ARC LENGTH
LAE	DENOTES LIMITED ACCESS EASEMENT
(P)	DENOTES DISTANCE/DIRECTION AS SHOWN ON PLAT LA MANCHA (PLAT BOOK 29, PAGE 165)
P.R.M.	DENOTES PERMANENT REFERENCE MONUMENT
R	DENOTES RADIUS DISTANCE
UE	DENOTES UTILITY EASEMENT

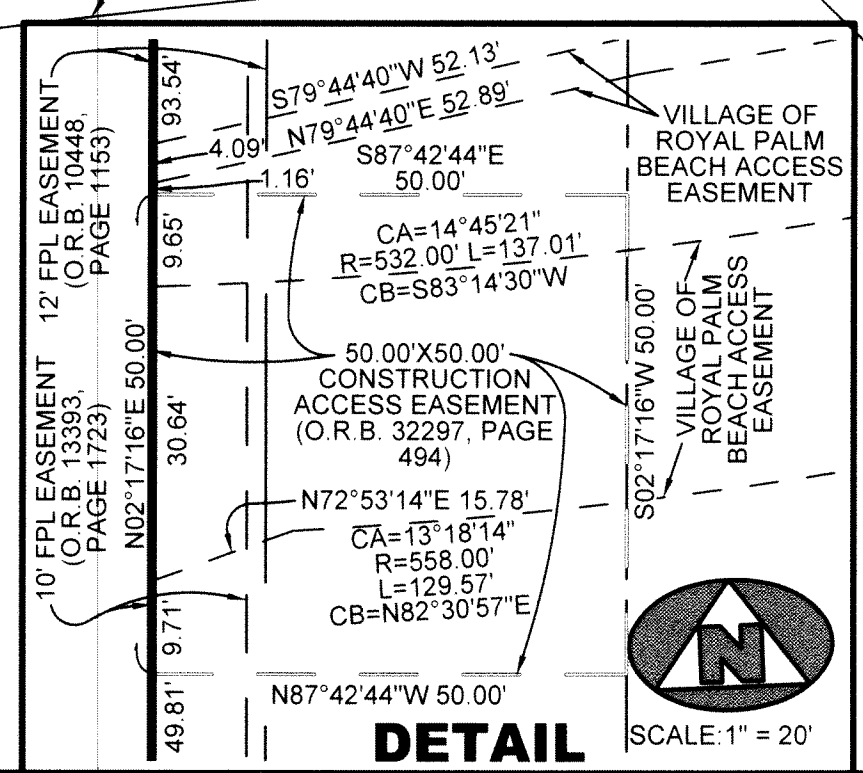

ASSOCIATED LAND SURVEYORS, INC.
 801 NORTHPOINT PARKWAY, SUITE 35
 WEST PALM BEACH, FL 33407
 PHONE: (561) 848-2102 FAX: (561) 844-9659
 LB NO. 7344 EMAIL: als@allsurvey.net